

221/172

FILED

1988 FEB 26 AM 11:50
JOANNE B. TRIBBLE
REC
LEXINGTON COUNTY, S.C.

N/F K.B. SUMMERS

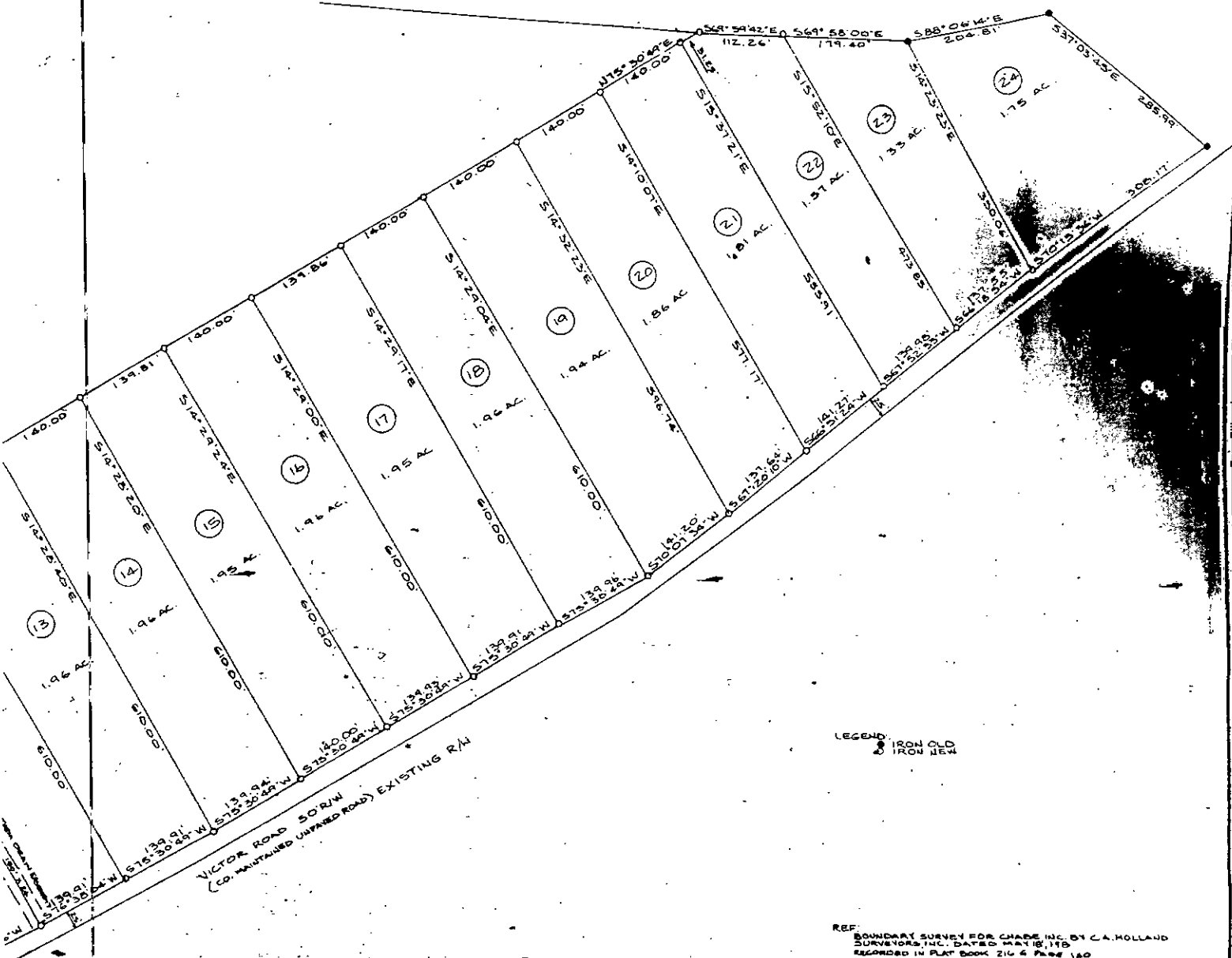

LEGEND:
● IRON OLD
○ IRON NEW

REF:
BOUNDARY SURVEY FOR CHABE, INC. BY C.A. HOLLAND
SURVEYORS, INC. DATED MAY 18, 1978
RECORDED IN PLAT BOOK 210 & PAGE 180

LOCATION MAP



LEXINGTON COUNTY
PLANNING COMMISSION
FEB 26 1988
David L. Howard

I HEREBY CERTIFY THAT THE RATE OF PRECISION OF THE FIELD
SURVEY IS 1/7500 AS SHOWN HEREON AND THE AREA WAS
DETERMINED BY THE COORDINATE METHOD.



Ralph O. Vandore
RALPH O. VANDORE RLS # 7606 S.C.

VICTOR ESTATES LEXINGTON COUNTY, S.C.		
SCALE: 1" = 100'	APPROVED BY	DRAWN BY: D.S.
DATE: JAN. 28, 1988		JJC BT-17-268
PREPARED FOR CHABE, INC.		
RALPH O. VANDORE & ASSOCIATES, INC. 211 SWARTE ROAD LEXINGTON, S.C. 29072 PH# 9575010		DRAWING NUMBER 1 OF 2

