

FILED  
 200-172

**T & T AGENCY, INC.**  
 GREEN SEA TOWNSHIP  
 AUGUST 27, 2004  
 FOR OWNERS/INTERESTS:  
**T & T AGENCY, INC.**

SURVEY FOR  
 DEED REFERENCE: BOOK 2699 - PAGE 810  
 (PORTION OF)  
 T.M.S. # 023-00-01-085

GRAPHIC SCALE  
 1 inch = 40 feet  
 1 inch = 80 feet

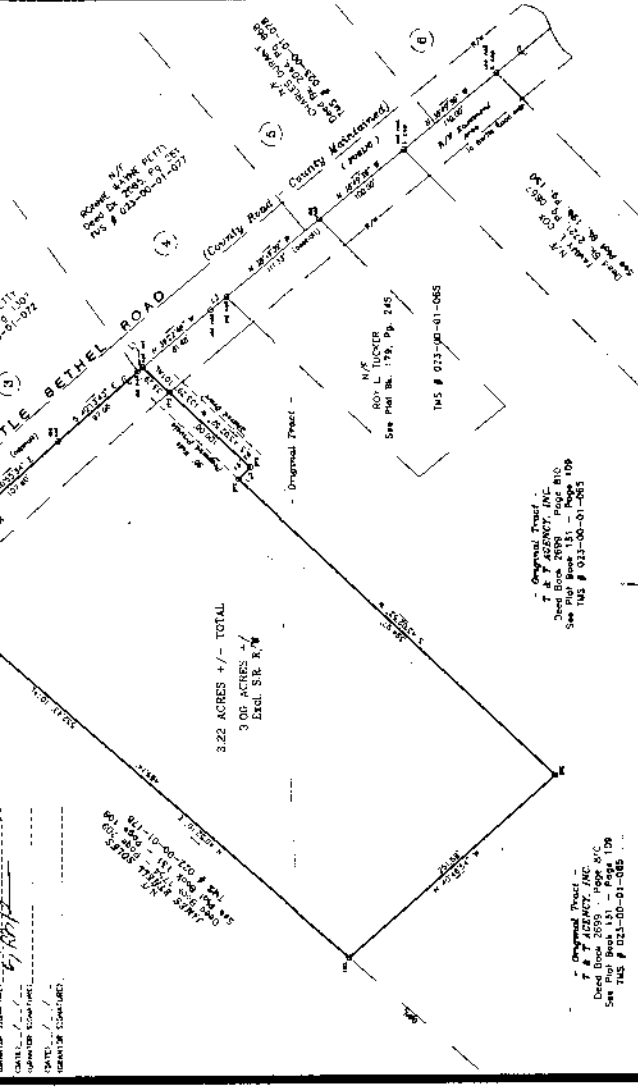

**NOTICE OF COMPLETION AND APPROVAL**  
 THE UNDERSIGNED COUNTY ENGINEER HAS REVIEWED THE SURVEY AND HAS DETERMINED THAT THE SURVEY IS IN ACCORDANCE WITH THE REQUIREMENTS OF THE NORTH CAROLINA SURVEYING ACT AND THE REQUIREMENTS OF THE NORTH CAROLINA ENGINEERING ACT. THE SURVEY IS APPROVED FOR RECORDATION IN THE OFFICE OF THE REGISTER OF DEEDS.

DATE: 08/17/04  
 SCALE: 1" = 60'  
 DATE: 08/17/04  
 SURVEYING AND ENGINEERING FIRM: T & T AGENCY, INC.  
 REGISTERED PROFESSIONAL ENGINEER: [Signature]

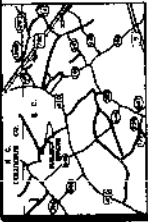

DESCRIPTION OF PROPERTY AND THE SURVEYING METHOD EMPLOYED.  
 THE SURVEY WAS MADE BY THE USE OF THE FOLLOWING INSTRUMENTS:  
 TOTAL STATION, DISTANCE MEASUREMENT, AND ANGLE MEASUREMENT.  
 THE SURVEY WAS MADE BY THE USE OF THE FOLLOWING METHOD:  
 THE SURVEY WAS MADE BY THE USE OF THE FOLLOWING METHOD:  
 THE SURVEY WAS MADE BY THE USE OF THE FOLLOWING METHOD:  
 THE SURVEY WAS MADE BY THE USE OF THE FOLLOWING METHOD:

DESCRIPTION OF SURVEYING INSTRUMENTS AND METHODS EMPLOYED.  
 THE SURVEYING INSTRUMENTS AND METHODS EMPLOYED WERE:  
 TOTAL STATION, DISTANCE MEASUREMENT, AND ANGLE MEASUREMENT.  
 THE SURVEYING INSTRUMENTS AND METHODS EMPLOYED WERE:  
 TOTAL STATION, DISTANCE MEASUREMENT, AND ANGLE MEASUREMENT.  
 THE SURVEYING INSTRUMENTS AND METHODS EMPLOYED WERE:  
 TOTAL STATION, DISTANCE MEASUREMENT, AND ANGLE MEASUREMENT.

DATE: 08/17/04  
 SURVEYOR: [Signature]  
 REGISTERED PROFESSIONAL ENGINEER: [Signature]

DATE: 08/17/04  
 SURVEYOR: [Signature]  
 REGISTERED PROFESSIONAL ENGINEER: [Signature]

DATE: 08/17/04  
 SURVEYOR: [Signature]  
 REGISTERED PROFESSIONAL ENGINEER: [Signature]

DATE: 08/17/04  
 SURVEYOR: [Signature]  
 REGISTERED PROFESSIONAL ENGINEER: [Signature]

DATE: 08/17/04  
 SURVEYOR: [Signature]  
 REGISTERED PROFESSIONAL ENGINEER: [Signature]

DATE: 08/17/04  
 SURVEYOR: [Signature]  
 REGISTERED PROFESSIONAL ENGINEER: [Signature]

**LINE DATA TABLE**

LINE	BEARING	DISTANCE	AREA
1	S 89° 27' 46.5" E	18.01	
2	N 48° 57' 20" W	15.00	
3	N 35° 43' 38" W	18.52	

THE SURVEY PROPERTY IS LOCATED WITHIN THE UNINCORPORATED AREA OF GREEN SEA TOWNSHIP, HENRY COUNTY, NORTH CAROLINA. THE SURVEY PROPERTY IS LOCATED WITHIN THE UNINCORPORATED AREA OF GREEN SEA TOWNSHIP, HENRY COUNTY, NORTH CAROLINA. THE SURVEY PROPERTY IS LOCATED WITHIN THE UNINCORPORATED AREA OF GREEN SEA TOWNSHIP, HENRY COUNTY, NORTH CAROLINA.

THE SURVEY PROPERTY IS LOCATED WITHIN THE UNINCORPORATED AREA OF GREEN SEA TOWNSHIP, HENRY COUNTY, NORTH CAROLINA. THE SURVEY PROPERTY IS LOCATED WITHIN THE UNINCORPORATED AREA OF GREEN SEA TOWNSHIP, HENRY COUNTY, NORTH CAROLINA. THE SURVEY PROPERTY IS LOCATED WITHIN THE UNINCORPORATED AREA OF GREEN SEA TOWNSHIP, HENRY COUNTY, NORTH CAROLINA.