



**PERMIT TO CONSTRUCT
Onsite Wastewater System**

File Nbr: **2022030049**
County: Berkeley

(Handwritten initials)

| | |
|--|-----------------------|
| Name: TYLER SGRO | Program Code: 362 |
| Type Facility: MOBILE HOME <i>4 bdr m</i> | System Code: 270 |
| Address: 4524 ORR ST NORTH CHARLESTON, SC 29405 | TM No.: 025-00-07-025 |
| Subdivision: | Water Supply: PRIVATE |
| Block: | |
| Lot: 5 | |
| Site: LENOX WAY ST. STEPHENS, SC 29479 | |

PERMIT TO CONSTRUCT SYSTEM SPECIFICATIONS

| | | | |
|-----------------------|--|-----------------|----------------------|
| Daily Flow (gpd): 480 | Tank Sizes (gal): Septic Tank: 1000 | Pump Chamber: | Grease Trap: |
| LTAR: .50 | Trenches: Length (ft): 174 | Width (in): 120 | Max. Depth (in): 9 |
| Min Pump Capacity: | gpm at | ft. of head | Alternative Product: |
| | | | Agg. Depth (in): 6 |

SPECIAL INSTRUCTIONS/CONDITIONS

THIS PERMIT IS SITE SPECIFIC. ANY CHANGES TO THE SYSTEM MUST BE APPROVED BY DHEC. ALTERNATIVE TRENCH PRODUCTS APPROVED UNDER STATE RULES AND REGULATIONS MAY BE SUBSTITUTED. ANY UNAPPROVED CHANGES WILL VOID THIS PERMIT.

Installers must contact the local Environmental Affairs office by 10:00 AM on the day prior to installation in order to schedule a time for the final inspection.

If a Department representative does not arrive within 30 minutes of the scheduled time, the installer may conduct the final inspection.

When a contractor self-inspection occurs, the installer must complete the DHEC form 3978, Approval to Operate Contractor Self-Inspection.

The installer must submit DHEC form 3978 within 2 business days of the completion of the installation.

- All applicable setbacks set forth in Regulation 61-56 apply. 75' minimum to any well
- Maximum Trench Depth not to exceed 9 inches at high point.
- Do not cut, fill, bulldoze, scrape or change the grade of the natural soils in the septic system area.
- Don't install under wet soil conditions. No parking, driving, or building on the septic system area.
- Minimum 12" cover over system after installation with 5' buffers and 10' tapers from outside edges of trenches.
- Make sure the builder, plumber, installer, etc. are aware of this permit before work begins.

PERMIT TO CONSTRUCT SYSTEM DIAGRAM

(NTS)

**SEE ATTACHED SUPPLEMENTAL FORM
FOR
ONSITE WASTEWATER SYSTEM DESIGN**

**This Permit to Construct is issued based on
a soil report submitted by Professional Soil Classifier,**

Tyler Sgro, S.C. License Number
dated 3/17/22

Issued/Revised By:

J. Struth

Date:

3/24/22

This Permit is Appealable Under the Administrative Procedures Act.

This permit will expire and become null and void five (5) years from the issuance date.

There may be an Additional Fee for Changes in this Permit that Require a Site Reevaluation.



APPLICATION SUPPLEMENTAL FORM

Onsite Wastewater System

File Nbr: **2022030049**

County: **Berkeley**

Name: TYLER SGRO

Address:

Program Code: 362

Type Facility: MOBILE HOME *4bd rm*

4524 ORR ST
NORTH CHARLESTON, SC 29405

System Code:

Subdivision

Site: LENOX WAY
ST. STEPHENS, SC 29479

TM No.: 025-00-07-025

Block: Lot: 5

Water Supply: PRIVATE

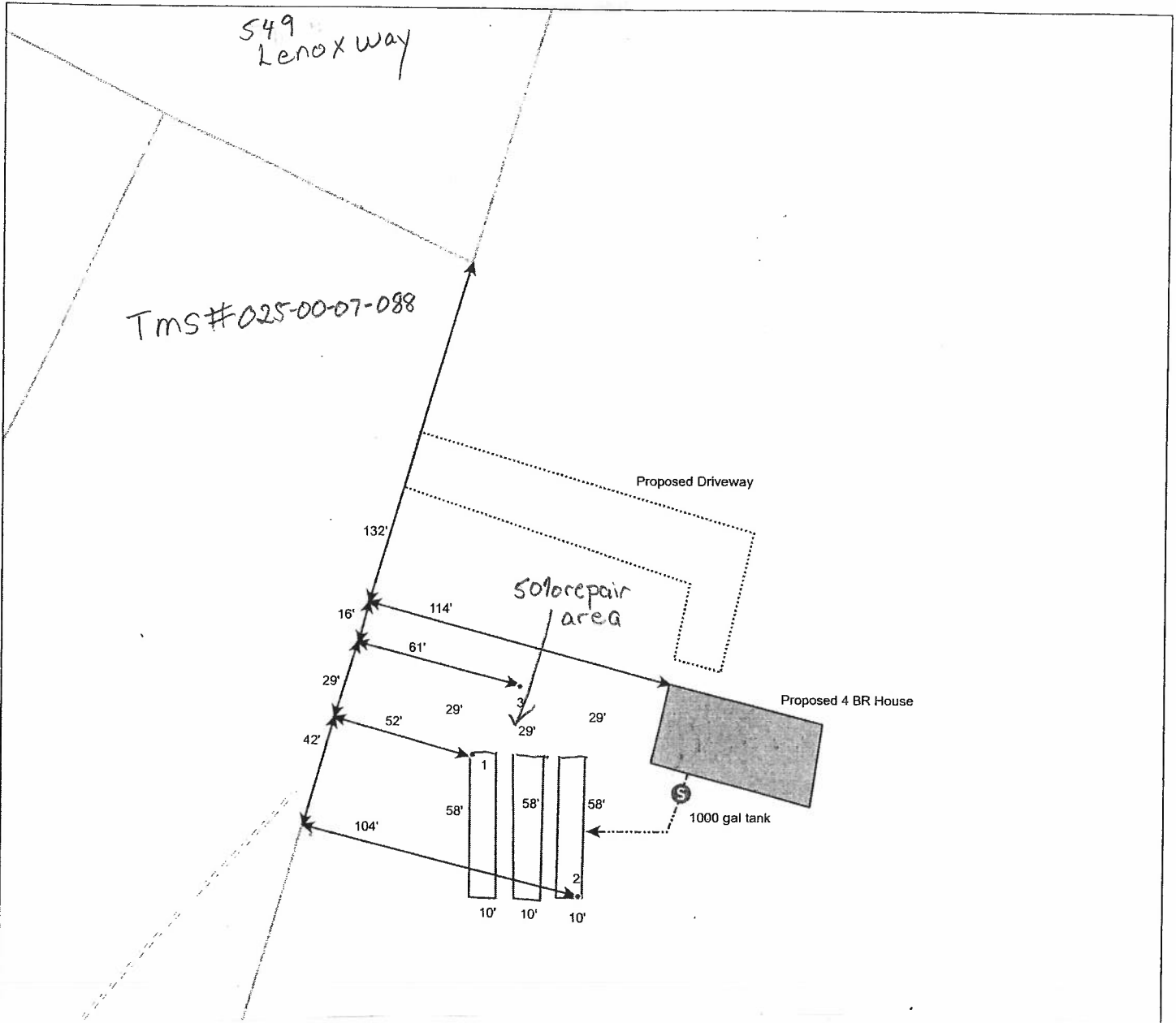

- Septic_Design_8153 House
- Septic Tank
- Septic_Design_804 Driveway
- Drain Lines
- Distance/Setback
- Repair Lines
- Distribution Line
- internet_map_7077