

NOTE: SIGNS OF OLD WIRE FENCE ALL AROUND THE PROPERTY EXCEPT AS SHOWN ON MAP.

SURVEYED AND DIVIDED AT THE REQUEST OF WILLIE EADY.

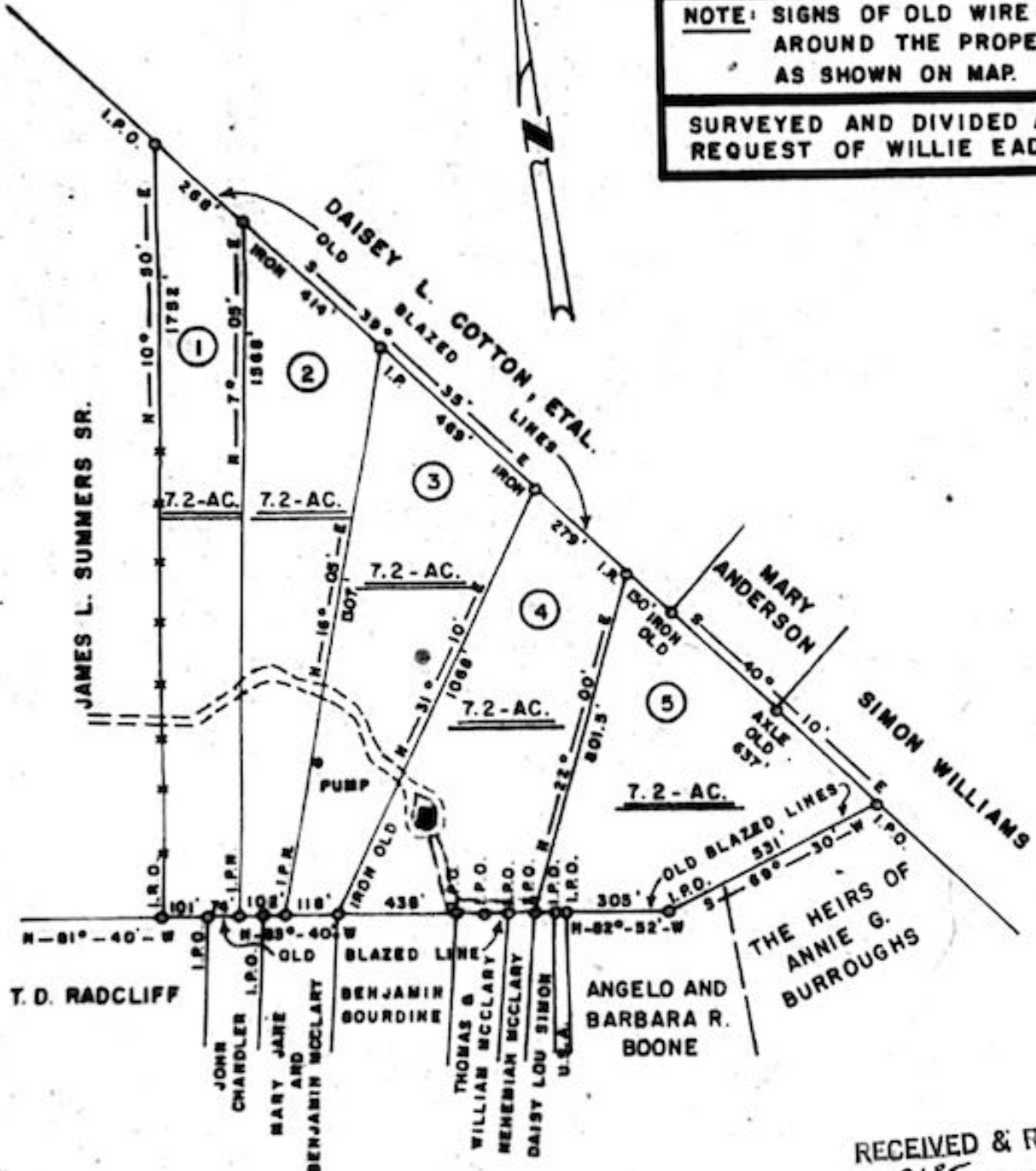

TRACTS 1 THRU 5

OWNED BY

WILLIE EADY

RECEIVED & RECORDED
 Hour 3:55 Minute PM
 Book V Page 148

AUG 19 1975

A. H. Kennedy
 A. H. KENNEDY
 CLERK OF COURT
 BERKELEY COUNTY, S. C.

RUSSELLVILLE AREA

BERKELEY COUNTY

SOUTH CAROLINA

DATE - 8-12-1975

SCALE - 1" = 400'

1ST. ST. STEPHEN TAX DISTRICT

R. D. Mueser
 R. L. S. NO. 1842