

BB-437

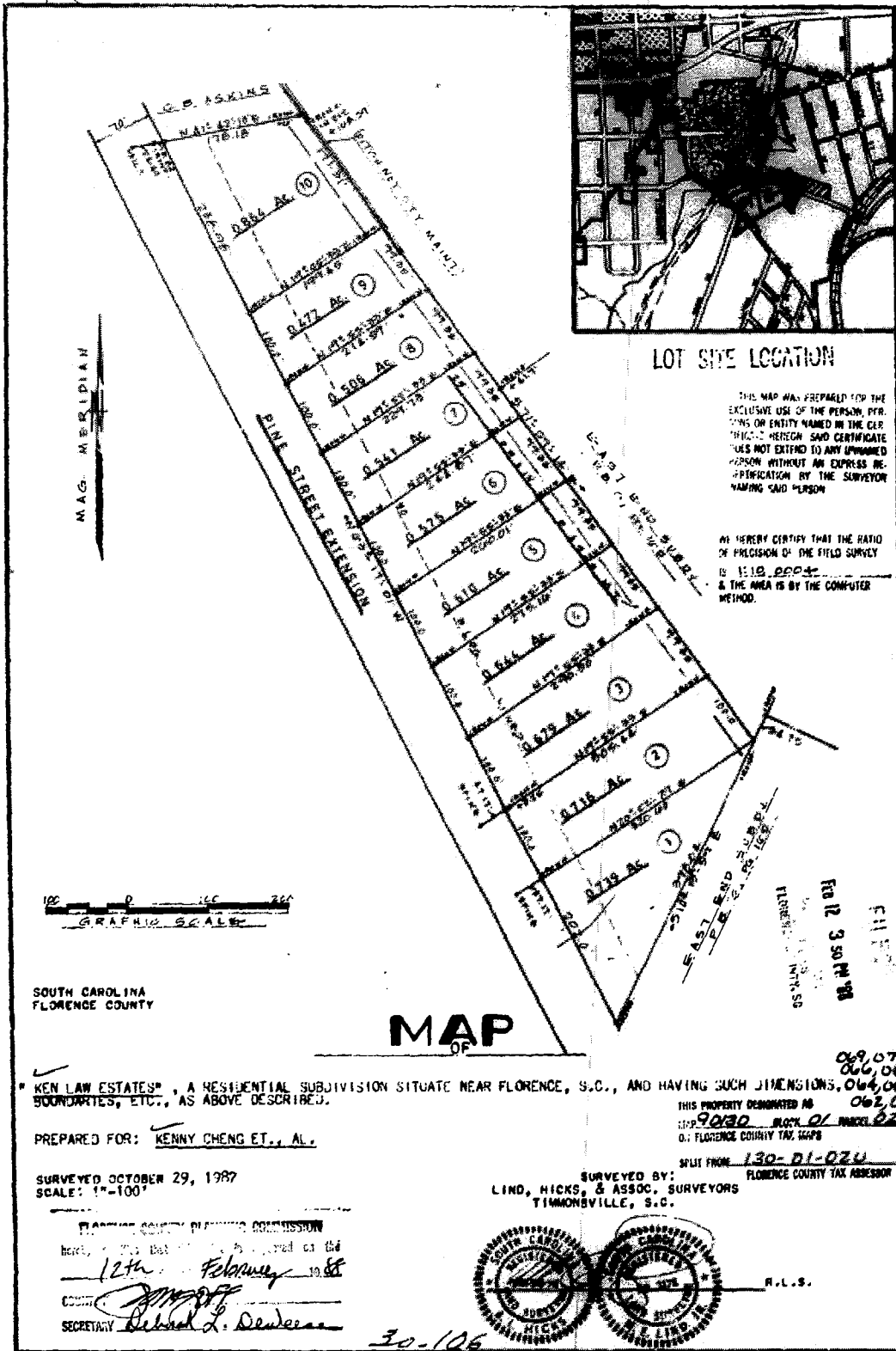

LOT SITE LOCATION

THIS MAP WAS PREPARED FOR THE EXCLUSIVE USE OF THE PERSON, FIRMS OR ENTITY NAMED IN THE CERTIFICATE HEREON. SAID CERTIFICATE DOES NOT EXTEND TO ANY UNNAMED PERSON WITHOUT AN EXPRESS REAFFIRMATION BY THE SURVEYOR NAMING SAID PERSON.

WE HEREBY CERTIFY THAT THE RATIO OF PRECISION OF THE FIELD SURVEY IS 1:1518.0000 & THE AREA IS BY THE COMPUTER METHOD.

SOUTH CAROLINA
FLORENCE COUNTY

MAP
OF

"KEN LAW ESTATES", A RESIDENTIAL SUBDIVISION SITUATE NEAR FLORENCE, S.C., AND HAVING SUCH DIMENSIONS, BOUNDARIES, ETC., AS ABOVE DESCRIBED.

PREPARED FOR: KENNY CHENG ET., AL.

SURVEYED OCTOBER 29, 1987
SCALE: 1"=100'

SURVEYED BY:
LIND, HICKS, & ASSOC. SURVEYORS
TIMMONSVILLE, S.C.

FLORENCE COUNTY PLANNING COMMISSION
has reviewed and approved on the
12th of February 1988
COUNTY CLERK
SECRETARY Deborah L. Deweese



F.L.S.

069,070
066,063,066
064,065
062,063
THIS PROPERTY DESIGNATED AS
ZONED R030 BLOCK 01 PARCEL 020
D.: FLORENCE COUNTY TAX MAPS
SPLIT FROM: 130-D1-02U
FLORENCE COUNTY TAX ABSORB

FEB 12 3 30 PM '88
F.L.S.

BB-437

BB-437

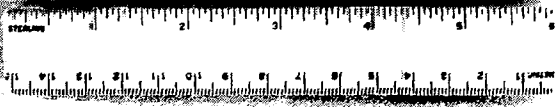

LOT SITE LOCATION

WE HEREBY CERTIFY THAT THE RATIO OF PRECISION OF THE FIELD SURVEY IS 1:10,000 ± & THE AREA IS BY THE COMPUTER METHOD.

FILED

FEB 9 9 48 AM '87
 GEORGE E. HENRY
 C.C.P. & G.S.
 FLORENCE COUNTY, SC

SOUTH CAROLINA
 FLORENCE COUNTY

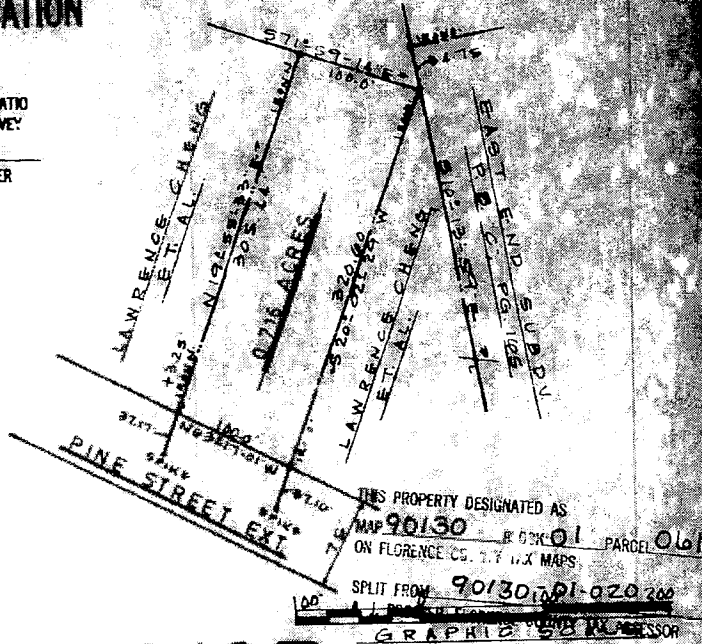

MAP
 OF

A CERTAIN LOT OF LAND, SITUATE NEAR FLORENCE, S.C., AND HAVING SUCH DIMENSIONS, BOUNDARIES, ETC., AS ABOVE DESCRIBED.

SURVEY REQUESTED BY: L. W. MORRIS

SURVEYED DECEMBER 23, 1986
 SCALE 1" = 100'

SURVEYED BY:
 LIND, HICKS, & ASSOC. SURVEYORS
 TIMMONSVILLE, S.C.

FLORENCE COUNTY PLANNING COMMISSION

By order of the Planning Commission

[Signature]
 SECRETARY



26-899