

NOTE:
ALL POINTS ARE IRON NEW
UNLESS OTHERWISE NOTED.

01152

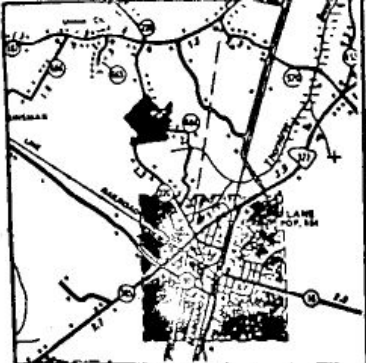

LOCALITY MAP
SCALE: 1" = 2MI.

- TRACT AREAS:**
- 1 - 0.98 ACRES
 - 2 - 1.08 ACRES
 - 2A - 1.08 ACRES
 - 3 - 2.16 ACRES
 - 4 - 2.16 ACRES
 - 5 - 2.16 ACRES
 - 6 - 2.16 ACRES
 - 7 - 2.16 ACRES
 - 8 - 2.16 ACRES

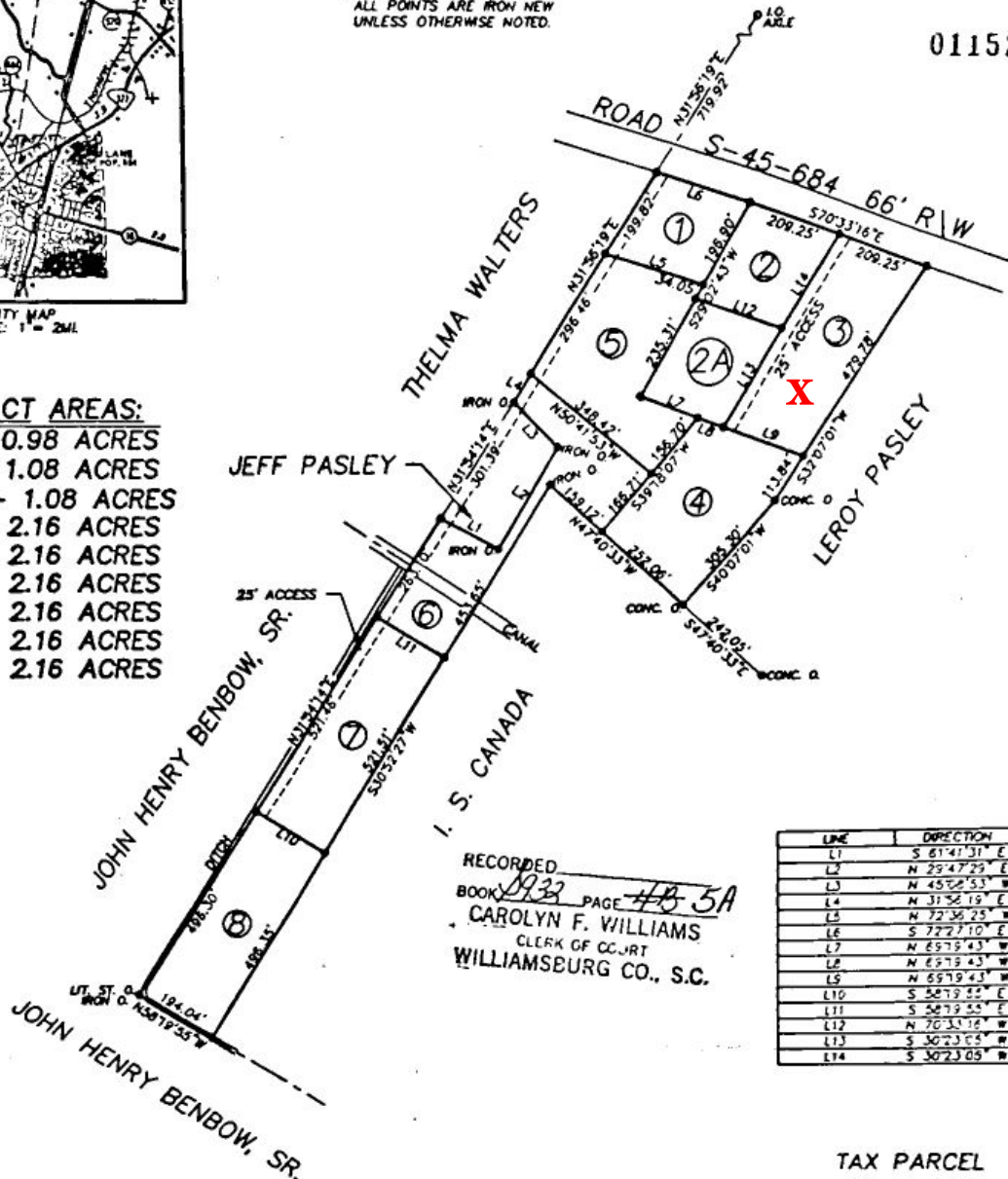

RECORDED
BOOK 1933 PAGE 48 5A
CAROLYN F. WILLIAMS
CLERK OF COURT
WILLIAMSBURG CO., S.C.

LINE	DIRECTION	DISTANCE
L1	S 81°41'31" E	147.05
L2	N 25°47'29" E	250.82
L3	N 45°22'53" W	140.76
L4	N 31°56'19" E	71.22
L5	N 72°36'25" W	226.97
L6	S 72°27'10" E	216.85
L7	N 65°19'43" W	136.92
L8	N 65°19'43" W	61.46
L9	N 65°19'43" W	193.73
L10	S 58°19'55" E	185.12
L11	S 58°19'55" E	175.75
L12	N 70°33'16" W	263.75
L13	S 30°23'05" W	240.67
L14	S 30°23'05" W	231.92

TAX PARCEL
45-111-68
WILLIAMSBURG COUNTY
SOUTH CAROLINA

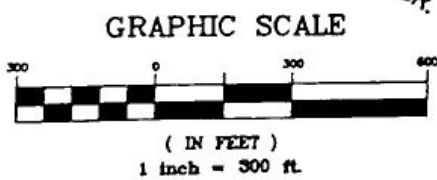

PLAT
OF
LAND LOCATED ABOUT ONE (1) MILE NORTH OF THE
TOWN OF LANE, SURVEYED AND DIVIDED AT THE REQUEST OF
GERTRUDE WILLIAMS

- REFERENCES:**
1. MAP FOR THE ESTATE OF J.W. MOORE BY J.D. BROOKINGTON, DATED SEPTEMBER 24, 1863
 2. MAP FOR THE HEIRS OF FRANK MOORE, SARA MOORE GREEN, AND LERLA MOORE BY J.D. BROOKINGTON, DATED JULY 22, 1866
 3. MAP FOR JEFF PASLEY BY CHARLES O'DONNAN, INC., DATED OCTOBER 25, 1889

STATEMENT

I HEREBY STATE TO THE BEST OF MY KNOWLEDGE, INFORMATION AND BELIEF THE SURVEY SHOWN HEREON WAS MADE IN ACCORDANCE WITH THE REQUIREMENTS OF THE MINIMUM STANDARDS MANUAL FOR THE PRACTICE OF LAND SURVEYING IN SOUTH CAROLINA, AND MEETS OR EXCEEDS THE REQUIREMENTS FOR A CLASS "C" SURVEY AS SPECIFIED THEREIN. ALSO THERE ARE NO VISIBLE ENCROACHMENTS OR PROJECTIONS OTHER THAN SHOWN.

FILED
97 MAR 31 PM 3:11
CAROLYN F. WILLIAMS
CLERK OF COURT
KINGSTREE, S.C.



William N. Kellahan, Jr.
WILLIAM N. KELLAHAN, JR.
SC PE RLS #5263

SURVEY COMPLETED:
JANUARY 1997.
REVISED MARCH 10, 1997
TO SHOW TRACT 2 DIVIDED.

KELLAHAN & ASSOCIATES
ENGINEERS and SURVEYORS, Inc.

118 N. JACKSON STREET KINGSTREE, S.C. 29556
TELEPHONE 803/344-8205 OR 803/354-9118