

SITE LOCATION MAP
NOT TO SCALE

N/F THOMAS B. & JULIE T. O'NEAL
TM# 268-000-000-024
P.B. 41, PAGE 244

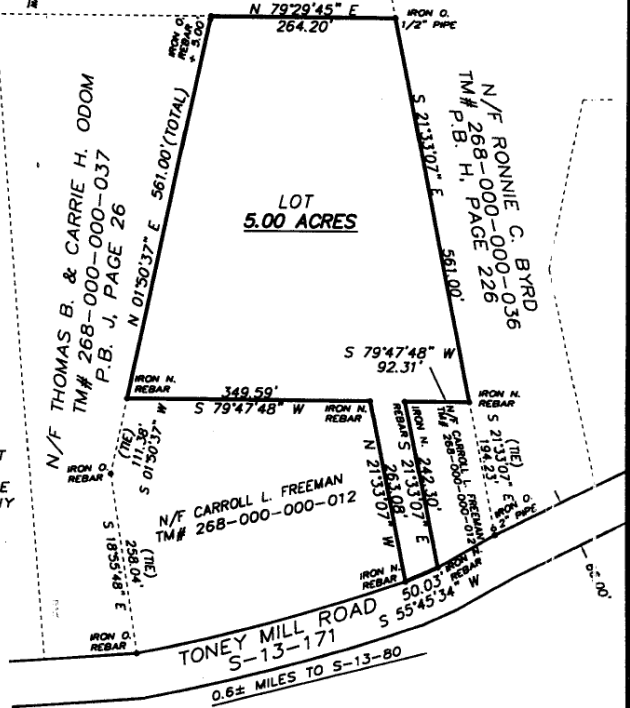

NOTE:
1. THIS SURVEY WAS PREPARED WITHOUT THE BENEFIT OF A TITLE REPORT.
2. THIS SURVEY IS NOT INTENDED TO SHOW PHYSICAL IMPROVEMENTS NOR EASEMENTS THAT MAY AFFECT THE PROPERTY.
3. RIGHT-OF-WAYS AND EASEMENTS ARE TO BE VERIFIED THROUGH THEIR OWNERS PRIOR TO ANY CONSTRUCTION.

000155

201200003703
Filed for Record in
CHESTERFIELD SC
FAYE SELLERS, CLERK OF COURT
10-17-2012 At 01:39:42 PM.
PLAT 5.00
Volume K Page 155

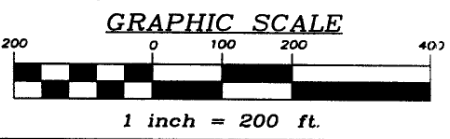

SOUTH CAROLINA COUNTY OF CHESTERFIELD

M A P
OF

A CERTAIN LOT OF LAND CONTAINING 5.000 ACRES, SITUATE 8.5± MILES SOUTHEAST OF PATRICK, S.C., AND HAVING SUCH DIMENSIONS, BOUNDARIES ETC., AS ABOVE DESCRIBED. REFERENCE IS GIVEN TO PLAT BOOK 21, PAGE 63 & DEED BOOK 324, PAGE 1291.

PREPARED FOR: **CARROLL L. FREEMAN**

SURVEYED: APRIL 16, 2012
SCALE: 1"=200'

SURVEYED BY
LIND, HICKS, & ASSOC. SURVEYORS, INC.
TIMMONSVILLE, S.C.

WE HEREBY STATE THAT TO THE BEST OF OUR KNOWLEDGE, INFORMATION, & BELIEF, THE SURVEY SHOWN HEREIN WAS MADE IN ACCORDANCE WITH THE REQUIREMENTS OF THE MINIMUM STANDARDS MANUAL FOR THE PRACTICE OF LAND SURVEYING IN S.C., AND MEETS OR EXCEEDS THE REQUIREMENTS FOR A CLASS "B" SURVEY AS SPECIFIED THEREIN; ALSO THERE ARE NO VISIBLE ENCROACHMENTS OR PROJECTIONS OTHER THAN SHOWN.

NOTE:
SUBSURFACE AND ENVIRONMENTAL CONDITIONS WERE NOT EXAMINED OR CONSIDERED AS A PART OF THIS SURVEY

NOTE:
THIS SURVEY SUBJECT TO ANY FACTS THAT MAY BE REVEALED BY A FULL AND ACCURATE TITLE SEARCH.



COMPUTER DWG: FREEMAN
NOTE BOOK CJ, PAGE CJ
FLOPPY 1061A DRAWN BY: M.E. LIND, JR.