

GOODMAN CREEK SUBDIVISION
 PHASE 2 LOTS 54 THRU 85

BOUNDARY SURVEY
 FOR
 STATE OF SOUTH CAROLINA
 CHESTERFIELD COUNTY
 3.5 MILES N.W. OF CHERAW

AUGUST 12, 1996

NOTE: LOTS 54, 55, 103-A, AND 103-B CHANGED
 AND SURVEYED JANUARY 20, 2000

NOTE: IRON PINS SET ON EACH CORNER
 AND ARE 1/2", 3/8" AND 1/4" DIAMETER

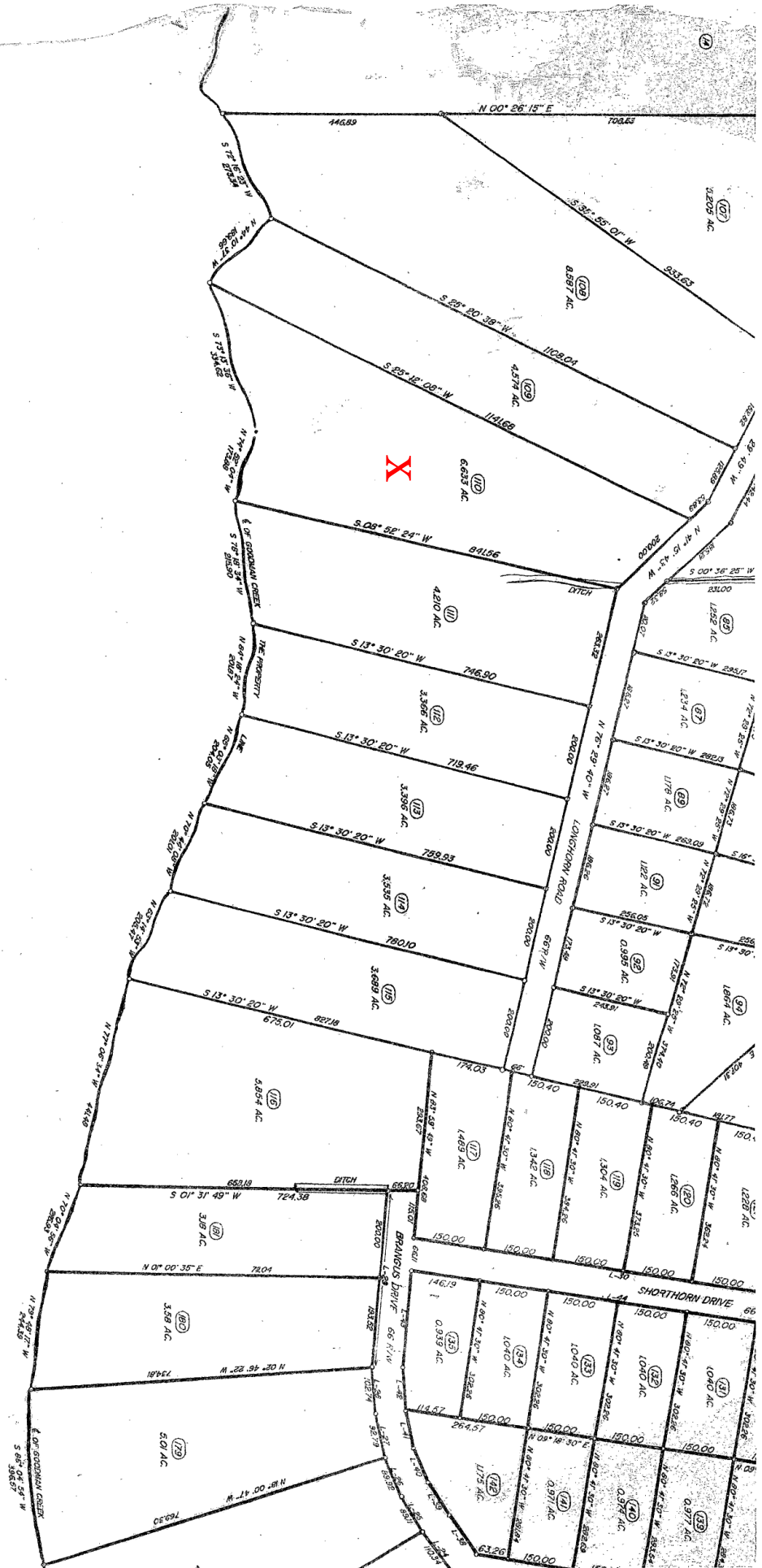

RICHMOND CORNER
 4N CREEK SUBDIVISION
 PHASE 2 - LOTS 34 THROUGH 48
 TOWN OF SOUTH CAROLINA
 ESTERFIELD COUNTY
 WILES NW OF CHERAW
 AUGUST 12, 1996

NOTE: LOTS 34, 35, 36, 37 AND 38 CHANGED

NOTE: LOTS 39, 40, 41, 42, 43, 44, 45, 46, 47 AND 48 CHANGED

NOTE: LOTS NO. 18 THROUGH LOTS 191, SURVEYED
 JANUARY 23, 1998 TO APRIL 8, 1998
 AND ARE PART OF THE
 GOODMAN CREEK SUBDIVISION

BEARING TRUE TO THE RIGHT OF WAY OF THE HIGHWAY
 SHOWN HEREIN IS THE RIGHT OF WAY OF THE HIGHWAY
 SHOWN HEREIN AS APPEARING ON THE SURVEYING
 MAPS AND PLATS OF THE TOWN OF SOUTH CAROLINA
 ESTERFIELD COUNTY, WILES NW OF CHERAW
 PHASE 2 SUBDIVISION, ESTABLISHED JANUARY 23, 1998

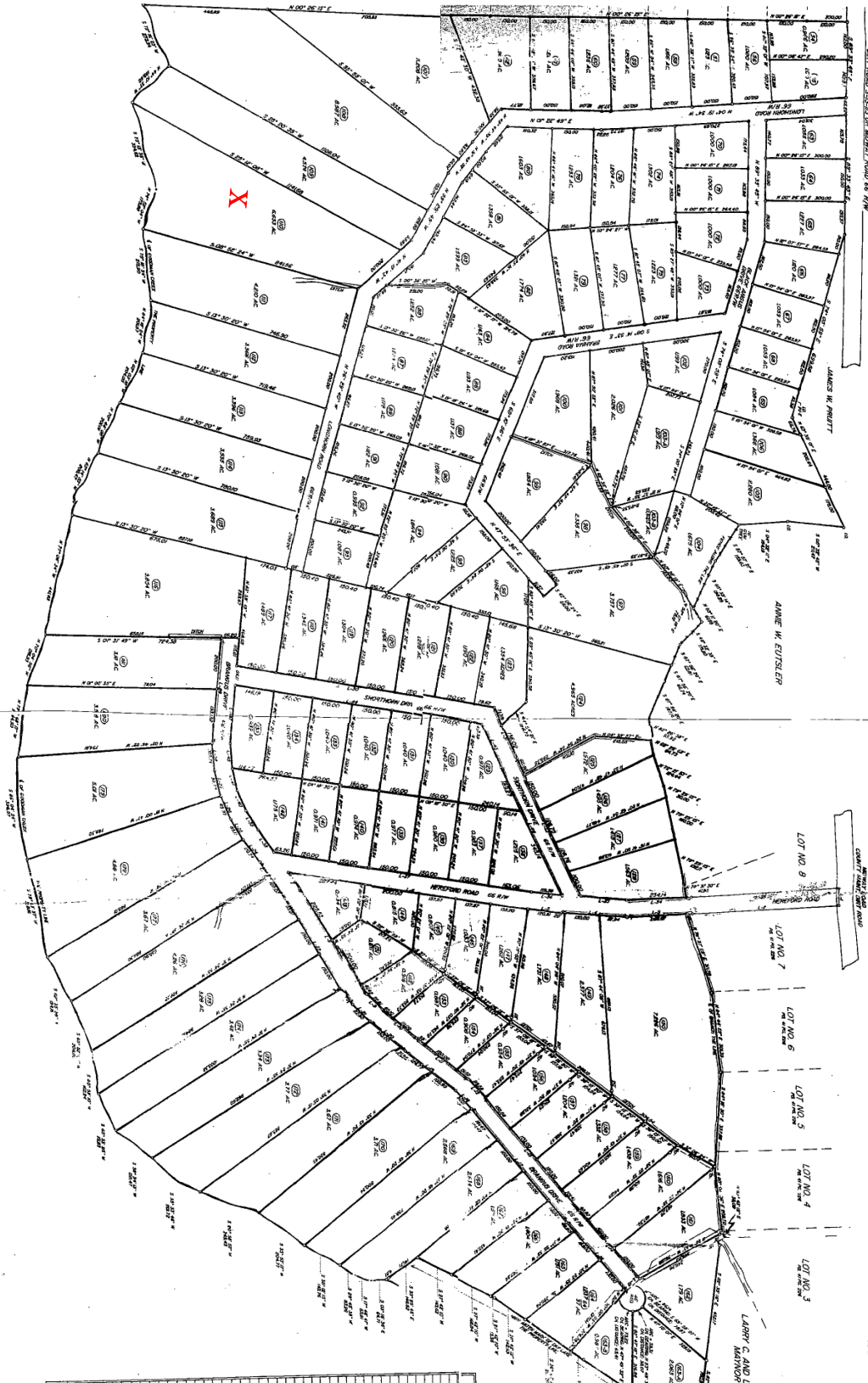

LOT NO.	ACREAGE	OWNER
34	0.10	JAMES W. PRUITT
35	0.10	JAMES W. PRUITT
36	0.10	JAMES W. PRUITT
37	0.10	JAMES W. PRUITT
38	0.10	JAMES W. PRUITT
39	0.10	JAMES W. PRUITT
40	0.10	JAMES W. PRUITT
41	0.10	JAMES W. PRUITT
42	0.10	JAMES W. PRUITT
43	0.10	JAMES W. PRUITT
44	0.10	JAMES W. PRUITT
45	0.10	JAMES W. PRUITT
46	0.10	JAMES W. PRUITT
47	0.10	JAMES W. PRUITT
48	0.10	JAMES W. PRUITT