

ADJACENT OWNERS

LOT 1	SCOTT HALYARD
LOT 2	McNEIL AYERS
LOT 3	SARAH WEANS
LOT 4	LORETTA HALYARD
LOT 5	OLVIA BAKER
LOT 6	FRANCIS HALYARD
LOT 7	EARL HALYARD
LOT 8	JANET WILLIAMS
LOT 9	NAOMI HUDSON

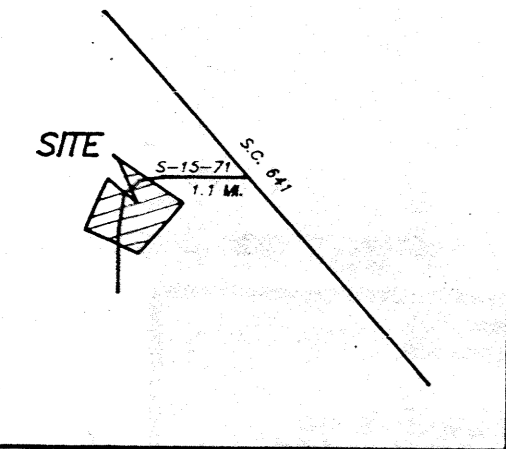

VICINITY MAP

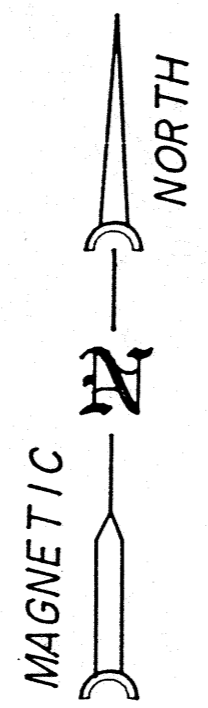

REFERENCES:
 A PLAT OF 110 ACRES BY W.H. MILEY DATED AUGUST 12 AND 14, 1929 AND RECORDED IN PLAT BOOK 6 PAGE 209.
 A PLAT OF ODESSA HALYARD ESTATE BY W. GENE WHETSSELL DATED JUNE 28, 1967 AND RECORDED IN PLAT BOOK 12 PAGE 109.
 A PLAT OF 158 ACRES FOR MARIA HIERS BY W.H. MILEY DATED DECEMBER 30, 1940 AND RECORDED IN PLAT BOOK 3 PAGE 110.
 DEED BOOK 28 PAGE 140.
 DEED BOOK 176 PAGE 479.
 DEED BOOK 178 PAGE 477.
 DEED BOOK 588 PAGE 123.
 DEED BOOK 176 PAGE 469.
 DEED BOOK 176 PAGE 481.
 DEED BOOK 176 PAGE 471.
 DEED BOOK 176 PAGE 473.
 DEED BOOK 147 PAGE 551.
 DEED BOOK 149 PAGE 291.
 DEED BOOK 154 PAGE 143.
 DEED BOOK 81 PAGE 442.
 TAX MAP 70 PARCEL 26.

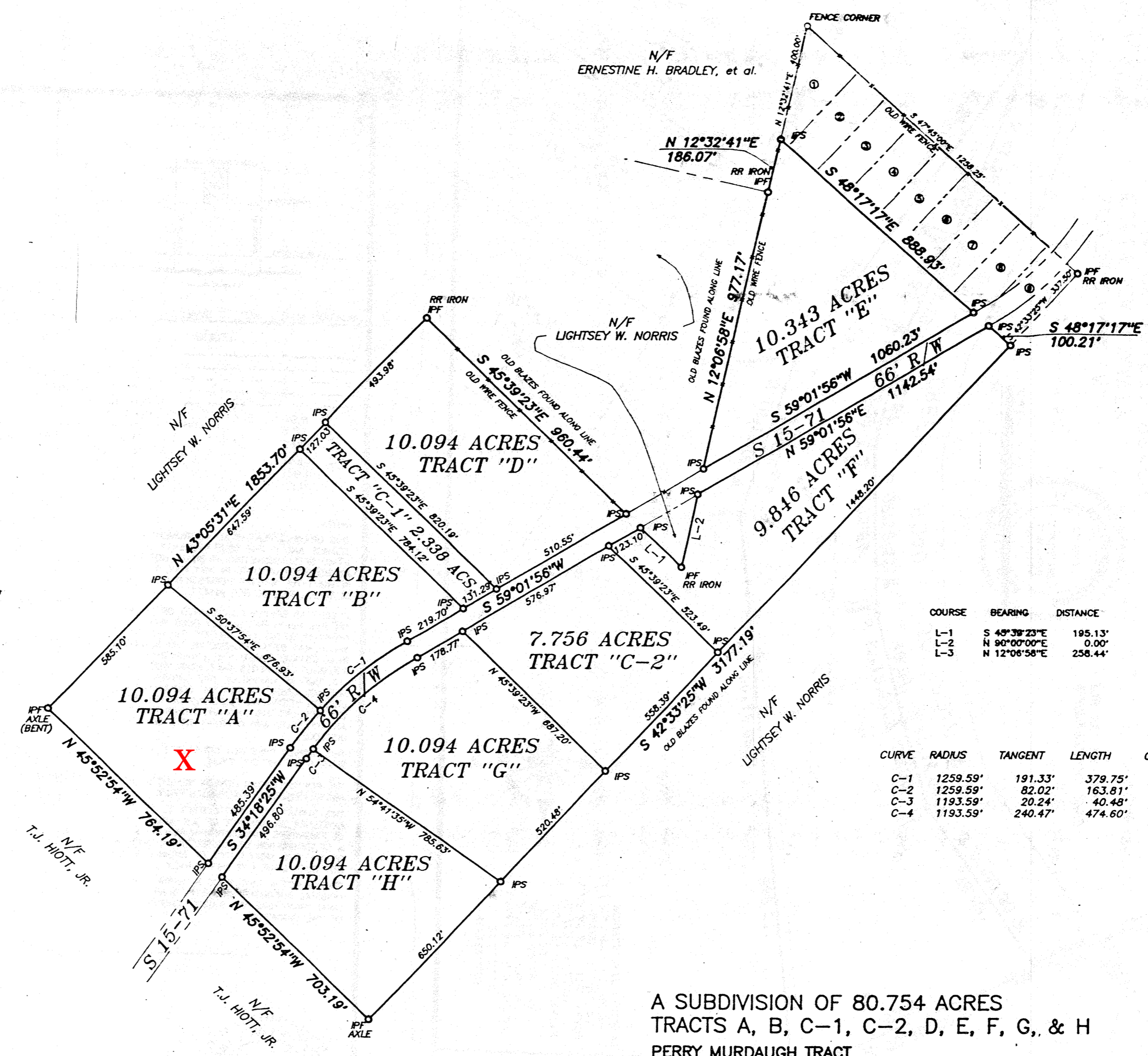

COURSE	BEARING	DISTANCE
L-1	S 49°38'23"E	195.13'
L-2	N 90°00'00"E	0.00'
L-3	N 12°06'58"E	258.44'

CURVE	RADIUS	TANGENT	LENGTH	CHORD	CH.BEARING
C-1	1259.59'	191.33'	379.75'	378.31'	S 50°23'43"W
C-2	1259.59'	82.02'	163.61'	163.70'	S 38°01'58"W
C-3	1193.59'	20.24'	40.48'	40.48'	N 35°16'43"E
C-4	1193.59'	240.47'	474.60'	471.48'	N 47°38'28"E

NOTE:
 ALL IPS'S ARE # 5 REBAR.

FOWLER LAND SURVEYING
 214-B CARN STREET
 WALTERBORO, S. C. 29488
 (803)549-2854

FIELD WORK: JLF
 OFF. CHK.: JLF
 DRAWN BY: SUT

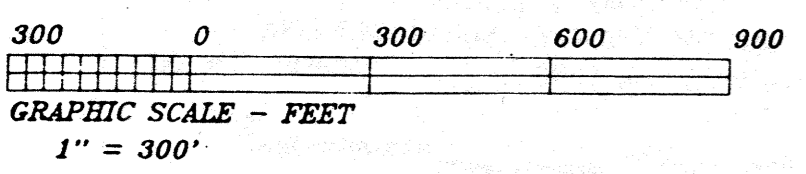

A SUBDIVISION OF 80.754 ACRES
 TRACTS A, B, C-1, C-2, D, E, F, G, & H
 PERRY MURDAUGH TRACT

SURVEYED FOR: HIERS OF PERRY MURDAUGH
 DATE: JANUARY 25, 1996

I hereby state that to the best of my knowledge, information, and belief, the survey shown hereon was made in accordance with the requirements of the Minimum Standards Manual for the practice of Land Surveying in South Carolina, and meets or exceeds the requirements for a Class "C" survey as specified therein.

Jerry L. Fowler
 JERRY L. FOWLER
 RLS NO. 15178

(SEAL AFFIXED)

Recorded this 30th day of
December 99 in Book 670
 Page 10 at 11:44:12 PM
Eva O. York
 Clerk of Court, Colleton County, SC

SOUTHWEST OF LODGE
 COLLETON COUNTY, SOUTH CAROLINA

JOB NO. 95135