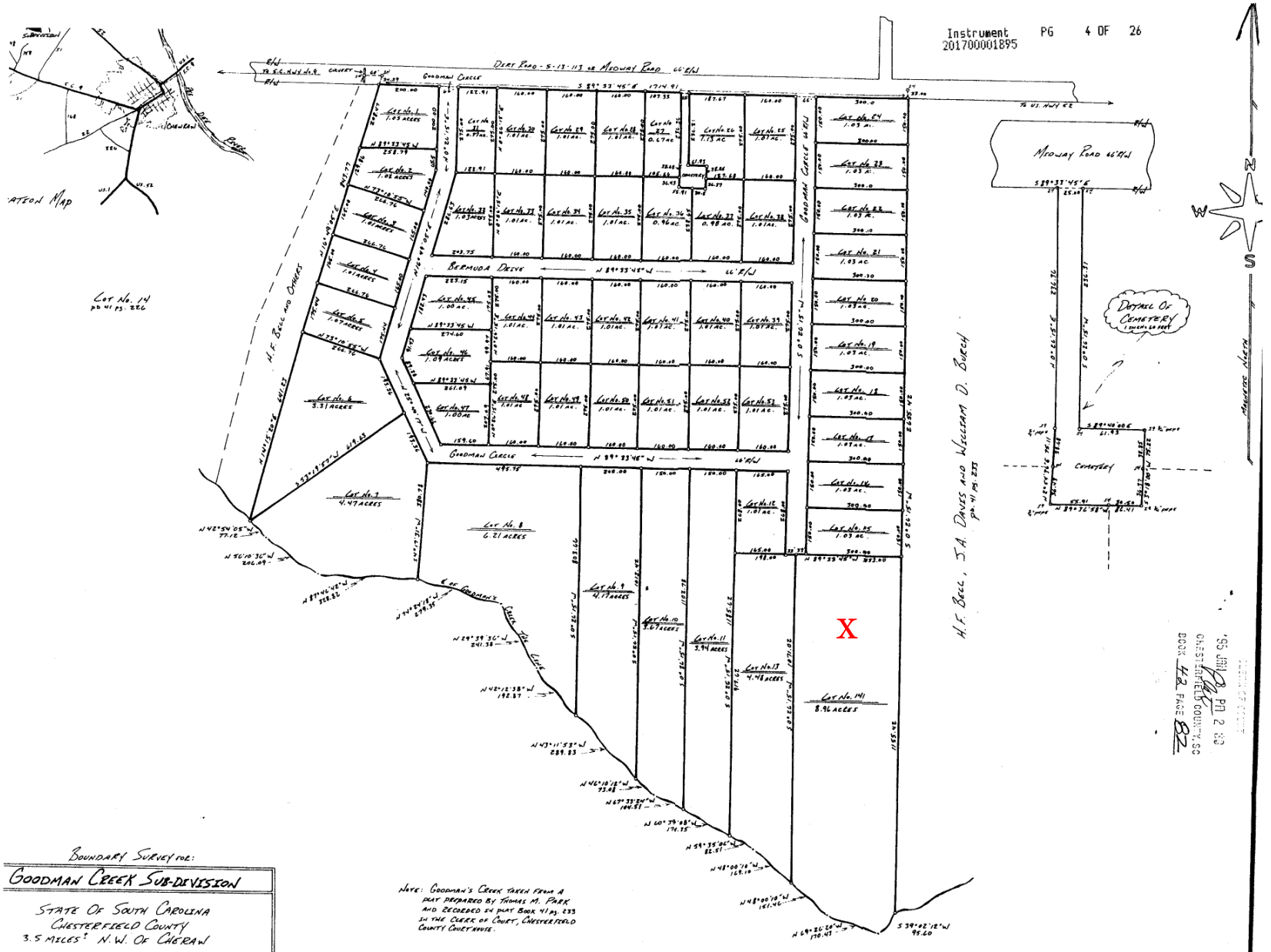

Boundary Survey for:

Goodman Creek Sub-division

State Of South Carolina
Chesterfield County
3.5 Miles: N.W. Of Cheraw

September 30, 1994
Keith A. Johnson R.L.S. No. 7879
Box 57, Jefferson S.C. 29718

Note: Goodman's Creek taken from a plat prepared by Thomas M. Park and recorded in plat Book 41 pg. 233 in the Clerk of Court, Chesterfield County Courthouse.

Note: Iron Pins set on each corner and are 1/2 and or 3/4" rebar unless stated otherwise.

I hereby state to the best of my knowledge, information and belief, the survey shown hereon was made in accordance with the requirements of the minimum standards manual for the practice of land surveying in South Carolina, and meets or exceeds the requirements for a Class B survey as specified therein.

1 inch = 200 feet

'95 JUN 21 PM 2 03
Chesterfield County, SC
Book 42 Page 82

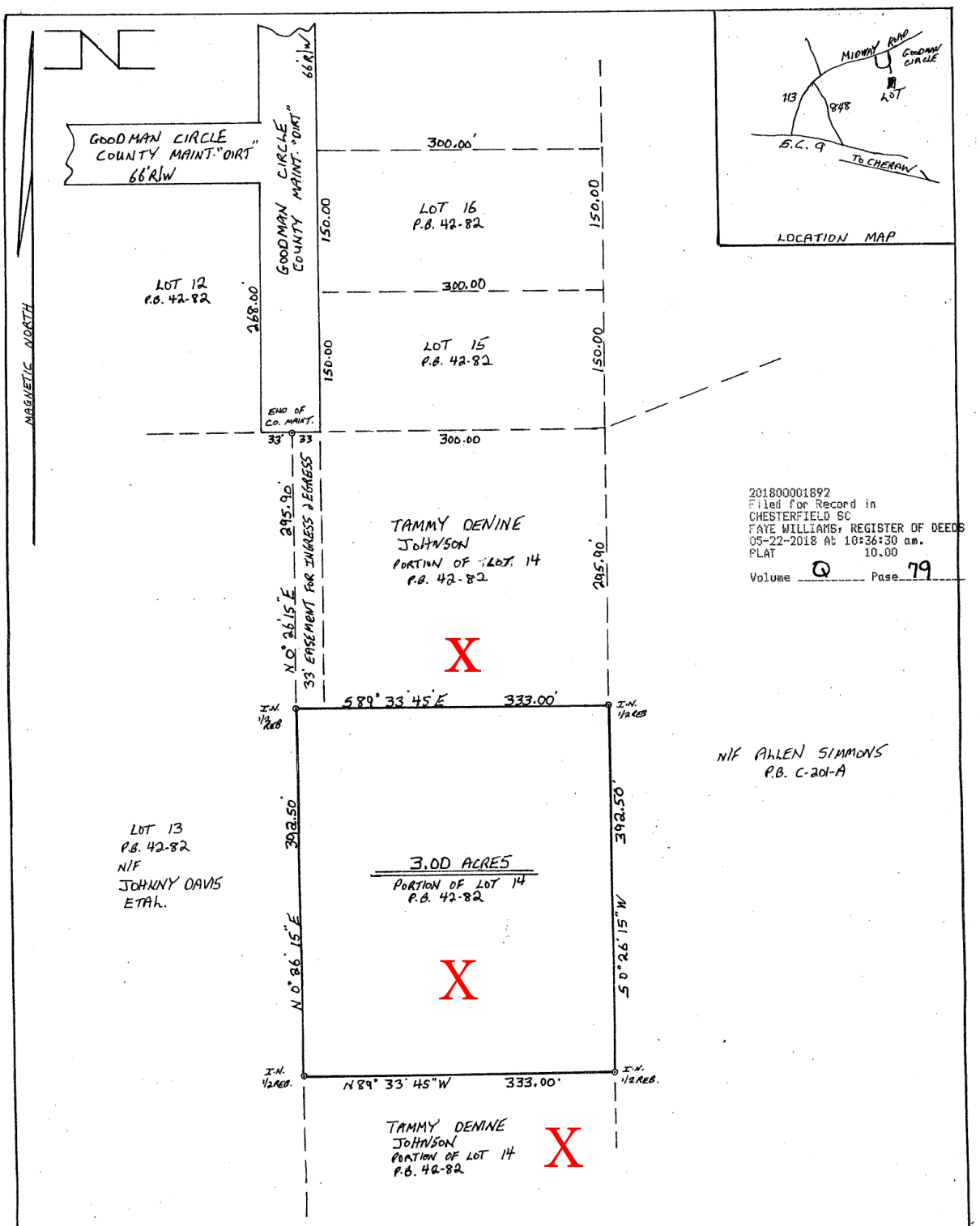

201800001892
Filed for Record in
CHESTERFIELD SC
FAYE WILLIAMS, REGISTER OF DEEDS
05-22-2018 At 10:36:30 am.
PLAT 10.00
Volume Q Page 79

BOUNDARY SURVEY
FOR

TAMMY DENINE JOHNSON

STATE OF SOUTH CAROLINA, CHESTERFIELD COUNTY
LOCATED IN GOODMAN CREEK SUB-DIVISION
DATE: MAY 21, 2018 SCALE: 1 INCH = 100 FEET
BY: ROCKY CREEK SURVEYING & CONSTRUCTION LLC
KENNITH A. JOHNSON R.L.S. NO. 7879
P.O. BOX 57 JEFFERSON S.C. 29718
843-658-3622

I HEREBY STATE TO THE BEST OF MY KNOWLEDGE, INFORMATION AND BELIEF, THE SURVEY SHOWN HEREON WAS MADE IN ACCORDANCE WITH THE REQUIREMENTS OF THE MINIMUM STANDARDS MANUAL FOR THE PRACTICE OF LAND SURVEYING IN SOUTH CAROLINA, AND MEETS OR EXCEEDS THE REQUIREMENTS FOR A CLASS B SURVEY AS SPECIFIED THEREIN.

100 50 0 100 200
GRAPHIC SCALE: