

Repl
Douglas Gregg
in lieu of Bonds, Jr.

105-245

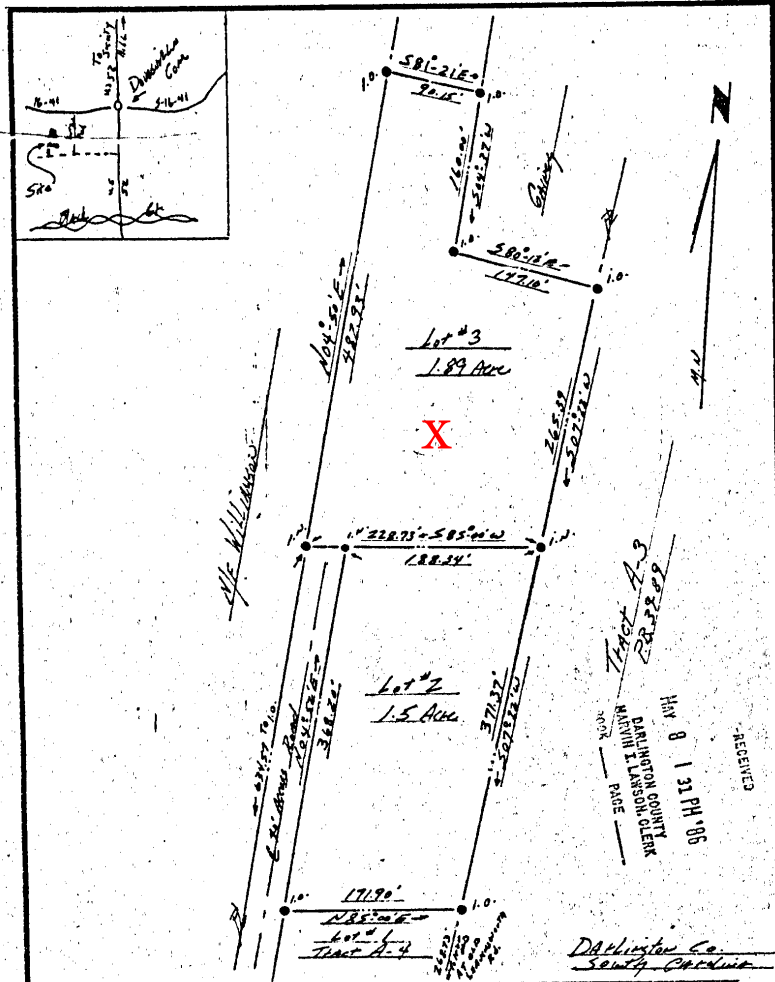

RECEIVED
MAY 8 1 31 PM '06
DARLINGTON COUNTY
CLERK
MARTIN I. LINDSON

Darlington Co.
South Carolina

PLAT

Plat Prepared for: Est. Charles Gandy Sr.
Above Plat Represents Lots #2 & #3
Being a portion of Tract A-4 as shown
in map Plat by T. G. Wilson, R.L.S. plat in
Plat Book 39-89.
Date: 4-18-86
Scale: 1"=100'

SOUTH CAROLINA
REGISTERED
LAND SURVEYOR
No. 852
D. J. WILKES

D. J. Wilkes
D. J. Wilkes

Area of Survey Herein
BY GEORGE HAYWARD