



PERMIT TO CONSTRUCT
Onsite Wastewater System

Permit ID: OSWW007968 v1.0

County: Berkeley

Name: Tyler Sgro
Type Facility: Residential
Subdivision:
Block: Lot: 5

Site: Spring Plains Road
Cross, SC

Program Code: ALTERNATIVE
System Code: 270 WIDE TRENCH SYSTEM
TM #: 0310004051
Water Supply: Private Well

PERMIT TO CONSTRUCT SYSTEM SPECIFICATIONS

Daily Flow (gpd): 480 **Tank Sizes (gal):** Septic Tank: 1000 Pump Chamber: Grease Trap:
LTAR (g/d/ft²): .6 **Trenches:** Length (ft): 144 Width (in): 120 Max. Depth (in): 19 Agg. Depth (in): 6
Min Pump Capacity: GPM at ft. of Head

SPECIAL INSTRUCTIONS/CONDITIONS

THIS PERMIT IS SITE SPECIFIC. ANY CHANGES TO THE SYSTEM MUST BE APPROVED BY DHEC. ALTERNATIVE TRENCH PRODUCTS APPROVED UNDER STATE RULES AND REGULATIONS MAY BE SUBSTITUTED. ANY UNAPPROVED CHANGES WILL VOID THIS PERMIT.

Installers must contact the local Environmental Affairs office by 10:00 AM the day prior to installation in order to schedule a time for the final inspection. If a Department representative does not arrive within 30 minutes of the scheduled time, the installer may conduct the final inspection. When a contractor self-inspection occurs, the installer must complete DHEC form 3978, Approval to Operate Contractor Self-Inspection. The installer must submit the DHEC form 3978 within 2 business days of the completion of installation.

Self-installations require a pre-construction conference with a Department representative.

- *Do not install under wet soil conditions. Minimum 9" cover over system after installation.*
- *All applicable setbacks set forth in Regulation 61-56 apply.*
- *Do not cut, fill, bulldoze, scrape or change the grade of the natural soils in the septic system area.*
- *No parking, driving, building or paving over the area of septic system before or after installation.*
- *75' setback from all private wells. 100' setback from public wells.*
- ***Permit issued based on soil work and system recommendations from Tyler Sgro. SC PSC # 119.***

PERMIT TO CONSTRUCT SYSTEM DIAGRAM

See System Diagram on page 2 of this document.

Issued/Revised By:

Harold McCaslin

Date: July 14, 2023



PERMIT TO CONSTRUCT

Onsite Wastewater System

Applicant: Tyler Sgro
Permit ID: OSWW007968 v1.0
County: Berkeley

PERMIT TO CONSTRUCT SYSTEM DIAGRAM

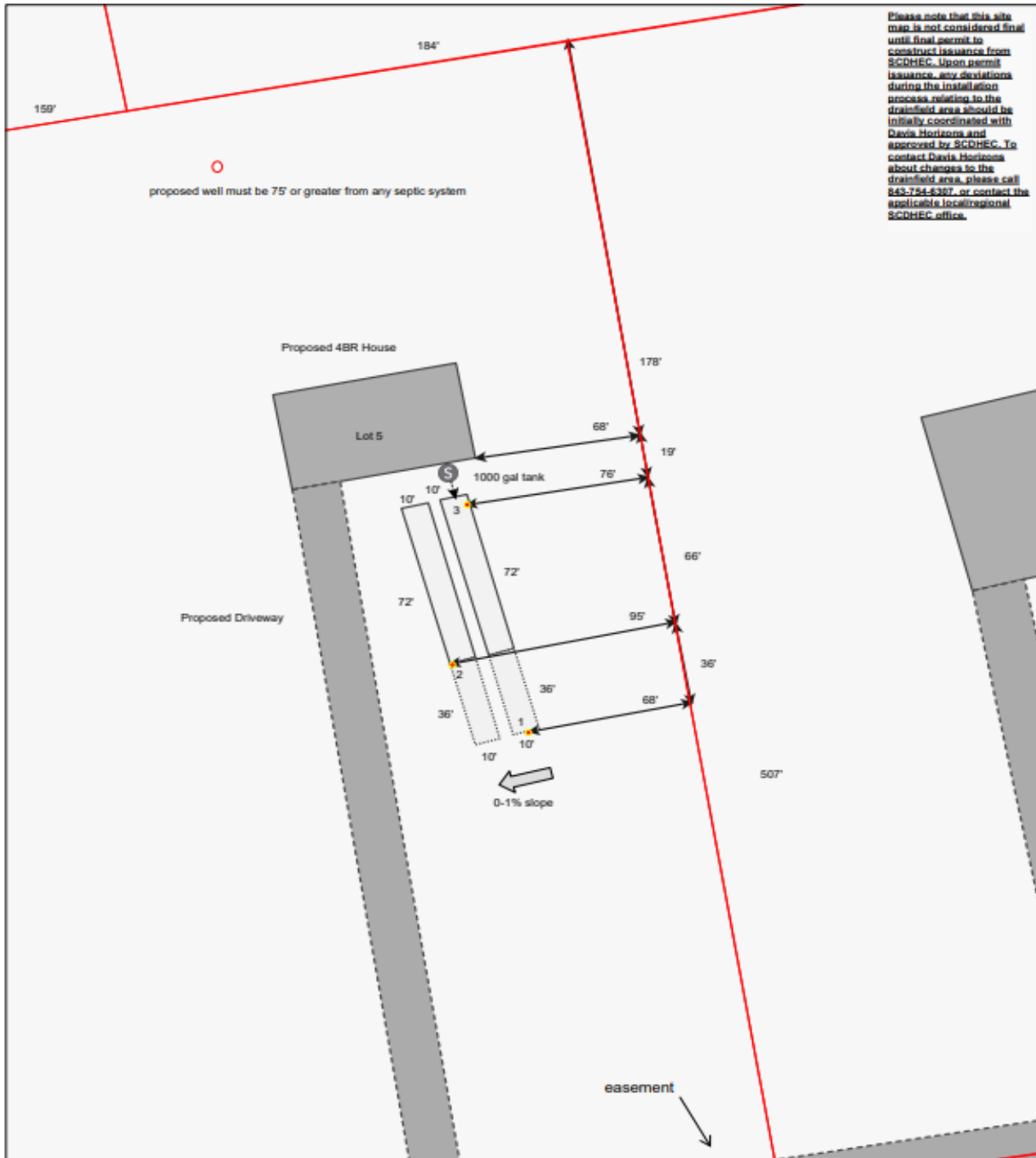

7/6/2023, 12:57:28 PM

- Soil Data Form
- Soils Project Area
- Septic Design Point
- Septic Tank
- Septic Design Line
- Distance/Setback
- Distribution Line
- Septic Design Polygon
- House
- Driveway
- Drain Lines
- Repair Lines

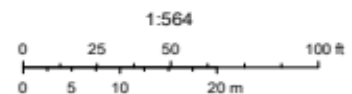

Esri Community Maps Contributors, © OpenStreetMap, Microsoft, Esri, HERE, Garmin, SafeGraph, GeoTechnologies, Inc, METI/NASA, USGS, EPA, NPS, US Census Bureau, USDA

Created By: Davis Horizons

This map is created by Davis Horizons. Unauthorized use of this map without explicit written permission from Davis Horizons is prohibited.