



PERMIT TO CONSTRUCT Onsite Wastewater System

File Nbr **2021040036**
County: Colleton

Name: MS JEWEL RIZZO
Type Facility: MOBILE HOME
Subdivision:
Block: Lot: B ON PLAT

Address: 131 AULD BRASS RD
WALTERBORO, SC 29488
Site: 158 DAYLIGHT LN
WALTERBORO, SC 29945

Program Code: 362
System Code: 240
TM No.: 061-00-00-009
Water Supply: PRIVATE

PERMIT TO CONSTRUCT SYSTEM SPECIFICATIONS

Daily Flow (gpd): 480
LTAR: .65
Min Pump Capacity: gpm at ft. of head Alternative Product:

Tank Sizes (gal): Septic Tank: 1000 Pump Chamber: Grease Trap:
Trenches: Length (ft): 370 Width (in): 36 Max. Depth (in): 11 Agg. Depth (in): 6

SPECIAL INSTRUCTIONS/CONDITIONS

THIS PERMIT IS SITE SPECIFIC. ANY CHANGES TO THE SYSTEM MUST BE APPROVED BY DHEC. ALTERNATIVE TRENCH PRODUCTS APPROVED UNDER STATE RULES AND REGULATIONS MAY BE SUBSTITUTED. ANY UNAPPROVED CHANGES WILL VOID THIS PERMIT.

Installers must contact the local Environmental Affairs office by 10:00 AM on the day prior to installation in order to schedule a time for the final inspection. If a Department representative does not arrive within 30 minutes of the scheduled time, the installer may conduct the final inspection. When a contractor self-inspection occurs, the installer must complete the DHEC form 3978, Approval to Operate Contractor Self-Inspection. The installer must submit DHEC form 3978 within 2 business days of the completion of the installation.

All applicable setbacks set forth in Regulation 61-56 apply. Do not install under wet soil conditions. Do not cut, fill, bulldoze, scrape or change the grade of the natural soils in the septic system area. Minimum 75' from private well; 100' from public well; Min 25' from drainage ditches. No parking, driving, building or paving over the area of septic system before or after installation. Min 12" cover over system after installation w 5' buffers/10' tapers from outside edges of trenches. Preconstruction conference required for property owners who wish to install their own system.

PERMIT TO CONSTRUCT SYSTEM DIAGRAM

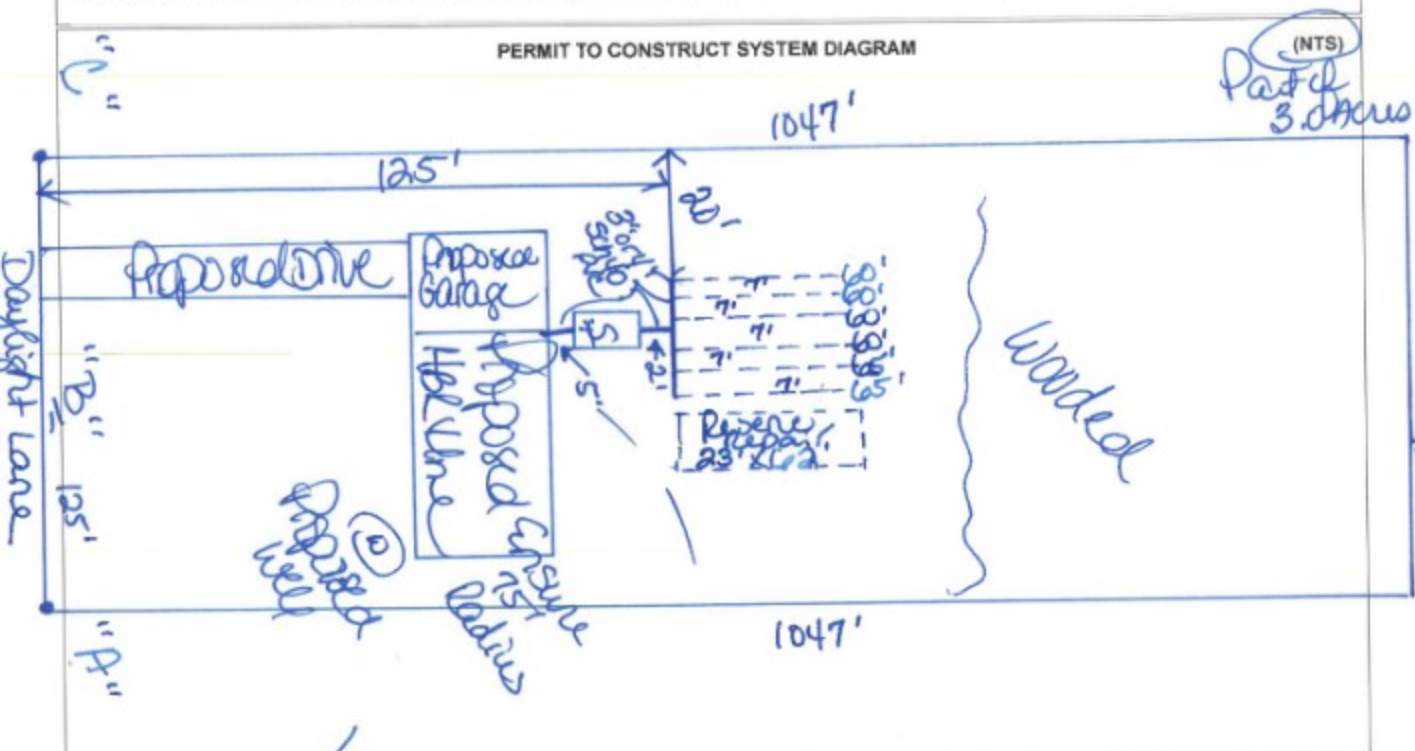

Issued/Revised By: Amis Cruise

Date: 7/4/2021

This Permit is Appealable Under the Administrative Procedures Act.
This permit will expire and become null and void five (5) years from the issuance date.
There may be an Additional Fee for Changes in this Permit that Require a Site Reevaluation.