

Colleton County, South Carolina

Plat of Lot No. 6 in the division of the estate of Quillie Adams Sr.,
 as surveyed March 18, 1968. This lot has now been divided into
four lots as shown above, at the request of the Heirs of
Irene Adams Salley.

Recorded June 18, 1979 - 9:00 A.M.

Scale 1 inch = 200 feet

Date April 20, 1979

By A. L. Smith

Registered Land Surveyor

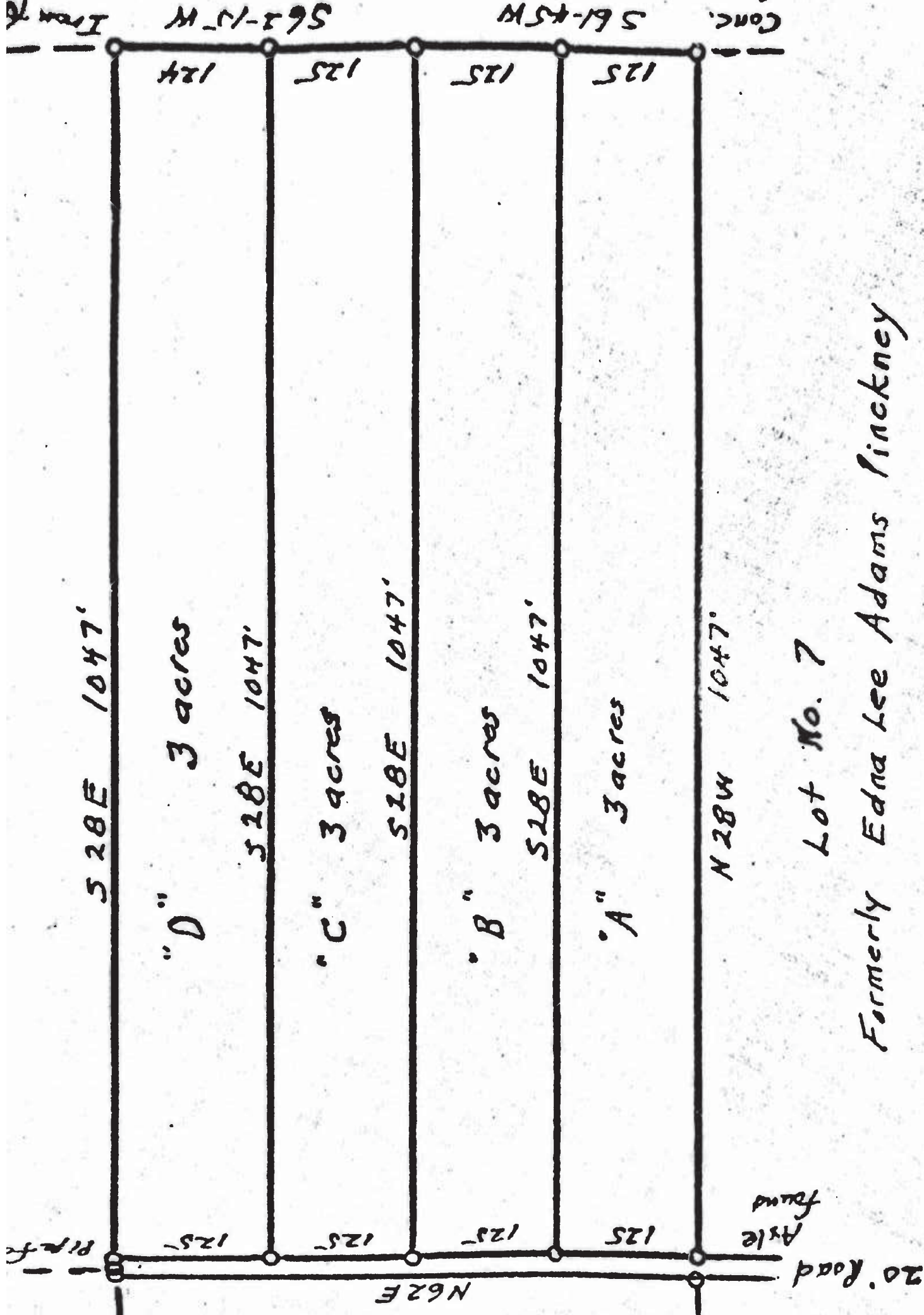

Lot No. 7

Formerly Edna Lee Adams Linckney

20' Road
Axle
found

N 62 E

N 28 W 1047'

"A" 3 acres

S 18 E 1047'

"B" 3 acres

S 18 E 1047'

"C" 3 acres

S 28 E 1047'

"D" 3 acres

S 28 E 1047'

Conc.

S 61-45 W

S 63-15 W

Iron

125

125

125

124

125

125

125

125

125